

# SPELUNKE

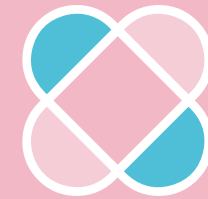

SWEETS

FOR MY

SWEET.



# DRINKS



## COFFEE

- AFFOGATO** Espresso with organic vanilla ice cream | 8  
**COFFEE 43** Espresso with Licor 43 | 8  
**CORETTO** Espresso with Grappa Oro Sarpa di Poli | 8

## SWEET & PORT

- BEERENAUSLESE TSCHIDA** | 8  
**TIO PEPE WHITE PORTO** | 6  
**NIEPORT TAWNY 10 Y** | 8

## DRINKS

- CHOCOLATE OLD FASHIONED** Brugal Anejo | Sugar | Chocolate Bitters | 15  
**LEMON TARTE MARTINI** Limoncello | Licor 43 | Lemon | Sugar | Cream | 15  
**ESPRESSO MARTINI** Vodka | Coffeeliquer | Espresso | 15

## RUM 4cl

- DIPLOMATICO 12Y** ven | 12  
**ZACAPA CENTINARIO 23Y** gua | 17

## WHISKY 4cl

- MAKERS MARK BOURBON WHISKEY** | 8  
**THE MACALLAN SINGLE MALT WHISKEY** | 18

## GRAPPA 2cl

- BERTA MONPRA** | 6  
**ANTINORI TIGNANELLO** | 7

## SCHNAPS 2cl

- GÖLLES APRICOT** | 9  
**HÄMMERLE HIMBEERE – 720 RASPBERRIES IN 2cl** | 8 

# DESSERT



**CREAMY CHEESECAKE** | 11,5  
with caramel sauce and organic raspberry sorbet

**VEGAN WALNUT CAKE** | 11,5  
with caramel sauce and organic mango sorbet

**POPPY SEED NOODLES** | 11,5  
with sour cherries ragout and organic vanilla ice cream

**CREAMY CHOCOLATE SOUFLÉ** | 11,5  
with crumble and organic banana ice cream

## SPELUNKE FRIENDS

**KLEESCHNITTE „KLEE AM HANSLTEICH“** | 11,5  
with strawberries and organic strawberry sorbet

\*We obtain our organic ice cream and sorbet from BIO certified ice cream production *Helli & Leo*.

– Please contact the team if you have any questions regarding allergies  
– All prices in € incl. taxes –